

Oil City Classic Classic Challenger Softball Complex Broken Arrow, OK

| | W | L | RA | RS | RD |
|---------------------------|----|----|-----------|-----------|----|
| 1 40M KC Elite | 11 | | 8 19 | 13 25 | +6 |
| 2 50AAA Mastery | 1 | 1 | 13 8 (21) | 8 12 (20) | -6 |
| 3 50 AAA NOP | 1 | 1 | 9 12 (21) | 17 2 (25) | +6 |
| 4 50 AAA OK Softball Club | | 11 | 17 19 | 9 | -6 |

| GAME | DATE | TIME | SCORE | TEAMS | SCORE | field |
|------|------|------------------------|-------|----------|-------|-------|
| 1 | Sat | 9:00 | 13 | (1) vs 2 | 8 | 1 |
| 2 | Sat | 9:00 | 12 | (3) vs 4 | 9 | 2 |
| 3 | Sat | 12:00 | 12 | (2) vs 3 | 8 | 1 |
| 4 | Sat | 12:00 | 25 | (1) vs 4 | 19 | 2 |
| 5 | Sat | 3:00 | | Game 1 | | 1 |
| 6 | Sat | 3:00 | | Game 2 | | 2 |
| 7 | Sun | 9:00 9:30 | | Game 3 | | 4 |
| 8 | Sun | 10:30 | | Game 4 | | 4 |
| 9 | Sun | 12:00 11:30 | | Game 5 | | 4 |
| 10 | Sun | 1:30 1:00 | | Game 6 | | 4 |
| 11 | Sun | 3:00 2:30 | | IF Game | | 4 |
| 12 | | | | | | |
| 13 | | | | | | |
| 14 | | | | | | |
| 15 | | | | | | |
| 16 | | | | | | |

*A pool play to double elimination format will be used

*Seeding process used to decide ties: record, head to head, runs allowed, runs scored, run differential with a + or -6 max per game

* 6-Baden Fire will balls be provided I will have more to sell. This is the only ball allowed

*SSUSA rules apply

*Time limit @65 minutes with umpire announcing last inning and 1 more unlimited inning shall be played

***SSUSA home run rules apply and SSUSA equalizer apply 55AAA get 5 runs and an extra player when playing the 40 M team**

* no coolers allowed in Park...but you can bring your own individual water container.

Oil City Classic

2023

40M/50AAA

1 KC Elite 13

3:00 #1
15
OK Softball
#4
8:30
61

13
OK Softball
#4
8:30
63

NOP 14

#4
1:50
1:00
66

19

KC Elite
~~2:00~~ #4
2:30
IF
6
15
NOP

KC Elite

3 NOP 20

3:00 #2
62

NOP 26

2 MASTERY 11

10:00 #4
15
64

OK Softball Club

12:00 #4
11:30
65

KC ELITE

20

101 KC Elite

10:00 #4
15
64

KC Elite 23

102 MASTERY

**Oil City Classic
55M/AAA
Challenger Softball Complex
Broken Arrow OK.**

| | W | L | RA | RS | RD |
|--------------------|----|----|------------|-------|--------|
| 1 M Vintage | 11 | | 12 | 20 | 11 |
| 2 AAA Southern Ill | | 12 | 20 13 (33) | 19 13 | -1 = 1 |
| 3 M Maher Homes | 1 | 1 | 30 12 (42) | 21 12 | -6 + 1 |
| 4 AAA KC Stampede | 1 | 1 | 21 | 30 | +6 |

DATE TIME SCORE TEAMS SCORE field

| GAME | | | | | | |
|------|-----|------------------------|----|---------|----|---|
| 1 | Sat | 10:30 | 20 | ① vs 2 | 19 | 1 |
| 2 | Sat | 10:30 | 21 | 3 vs ④ | 30 | 2 |
| 3 | Sat | 1:30 | 12 | 2 vs ③ | 13 | 1 |
| 4 | Sat | 1:30 | 28 | ① vs 4 | 27 | 2 |
| 5 | Sat | 4:30 | | Game 1 | | 1 |
| 6 | Sat | 4:30 | | Game 2 | | 2 |
| 7 | Sun | 9:00 8:30 | | Game 3 | | 3 |
| 8 | Sun | 10:30 | | Game 4 | | 3 |
| 9 | Sun | 12:00 11:30 | | Game 5 | | 3 |
| 10 | Sun | 1:30 1:00 | | Game 6 | | 3 |
| 11 | Sun | 3:00 2:30 | | IF Game | | |
| 12 | | | | | | |
| 13 | | | | | | |
| 14 | | | | | | |
| 15 | | | | | | |
| 16 | | | | | | |

- * Pool Play format to Double elimination
- * Used to decide ties: record, head to head, runs allowed, runs scored, run differential with A + or - 6 max per game
- SSUSA rules apply
- Time limit @65 minutes with umpire announcing last inning and 1 more unlimited inning shall be played
- SSUSA home run rules apply and SSUSA equalizer apply
- Hitters start with a 1& 1count and 1 courtesy foul
- 6 Baden Fireballs are provided by host after that. I will have some for sale
- * SSUSA spread rules apply as do equalizer
- * DOUBLE ELIMINATION SCHEDULE WILL BE PROVIDED AT THE SOFTBALL COMPLEX
- * Gam 1 1 seed vs 4 seed.....Game 2 2 seed vs 3 seed

Oil City Classic
2023
55M /AAA

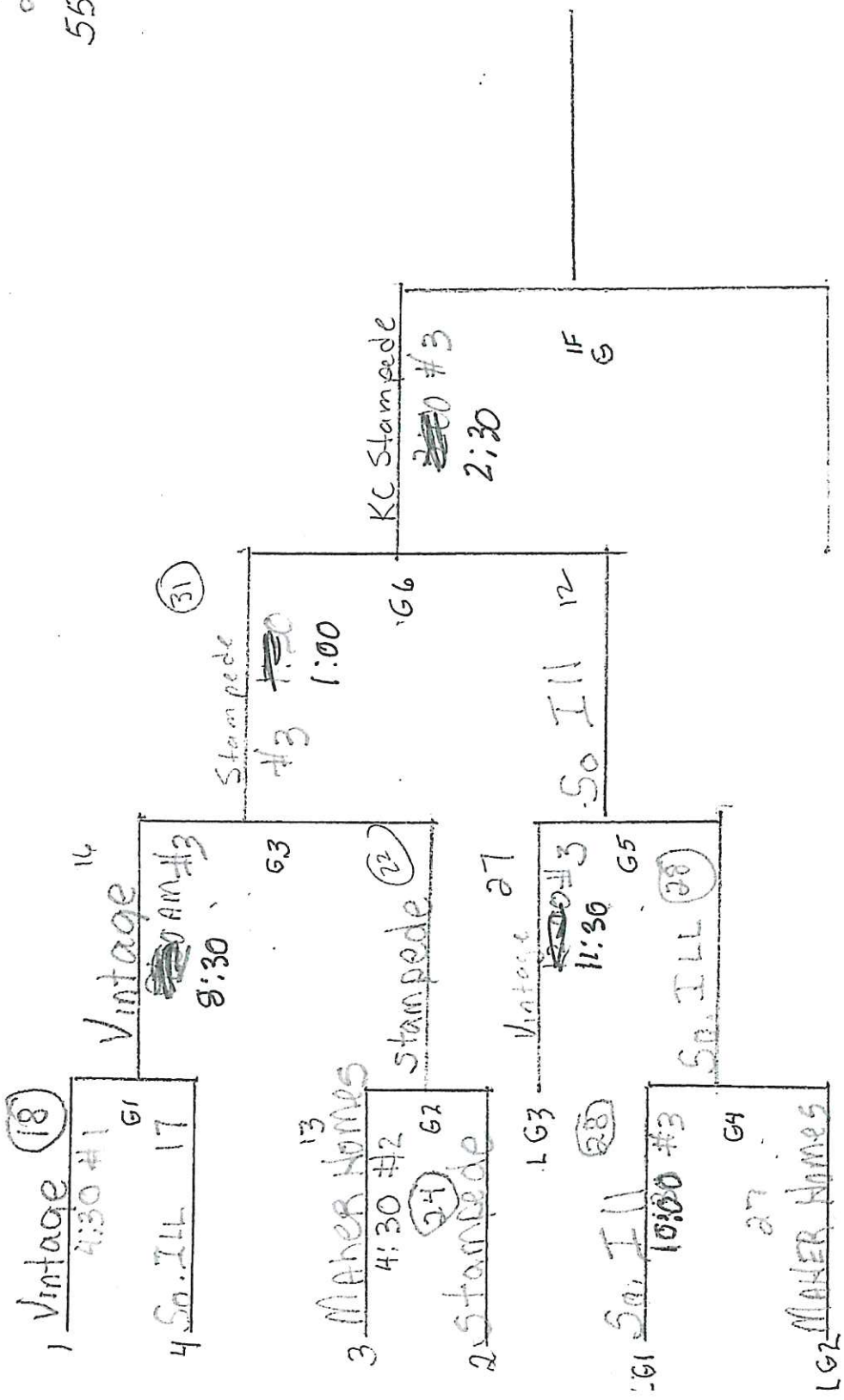

Oil City Classic Challenger Softball Complex 60 M/ AAA /AA

Brackets are subject to change

| | Name | W | L | RA | RS | RD |
|---|-----------------------|----|----|------------|-------|-------|
| 1 | Sea Glass M | 11 | | 24 | 29 | +5 |
| 2 | Swingcoast M | 1 | 1 | 29 12 | 24-21 | -5 +6 |
| 3 | Big Daddy's Donut M | | 11 | 21 | 12 | -6 |
| 4 | Triple Crown AAA | | 11 | 27 27 | 17 | -6 |
| 5 | Bomb City Buzzards AA | 1 | 1 | 17 22 (39) | 27 21 | +6 -1 |
| 6 | OKC Angels AA | 11 | | 21 20 | 22 | +1 |

| GAME | DAY | TIME | score | teams | score | field |
|------|-----|------------------------|-------|----------------|-------|-------|
| 1 | Sat | 9:00 | 29 | (1) vs 2 P | 24 | 3 |
| 2 | Sat | 9:00 | 17 | 4 vs (5) P | 27 | 4 |
| 3 | Sat | 10:30 | 21 | (2) vs 3P | 12 | 3 |
| 4 | Sat | 10:30 | 21 | 5 vs (6) P | 22 | 4 |
| 5 | Sat | 12:00 | 23 | (1) vs 3 P | 16 | 3 |
| 6 | Sat | 12:00 | 20 | 4 vs (6) P | 27 | 4 |
| 7 | Sat | 1:30 | 26 | 2 vs 5 X | 20 | 4 |
| 8 | Sat | 3:00 | 24 | (1) vs 4 X | 23 | 3 |
| 9 | Sat | 3:00 | 17 | 3 vs (6) X | 20 | 4 |
| 10 | Sun | 9:00 8:30 | | Game 1 M | | 2 |
| 11 | Sun | 9:00 8:30 | | Game 1 AAA/AA | | 1 |
| 12 | Sun | 10:30 10:00 | | Game 2 M | | 2 |
| 13 | Sun | 10:30 10:00 | | Game 2 AA/AA | | 1 |
| 14 | Sun | 12:00 11:30 | | Game 3 M | | 2 |
| 15 | Sun | 12:00 11:30 | | Game 3 AAA/AA | | 1 |
| 16 | Sun | 1:30 1:00 | | Game 4 M | | 2 |
| 17 | Sun | 1:30 1:00 | | Game 4 AAA/AA | | 1 |
| 18 | Sun | 3:00 2:30 | | If Game M | | 2 |
| 19 | Sun | 3:00 2:30 | | IF game AAA/AA | | 1 |
| 20 | Sun | | | | | |

65 minute time limit then to open inning

SSUSA rules apply including equalizers

6 Baden Fire Balls provided by host.. afterward I will have some for sale

* Pool play to double elimination format

* Seeding formula: record, head to head, runs allowed, runs scored run diff. with a = or- 6 per game max

* X = exhibition P = Pool for seeding

60M Oil City

2023

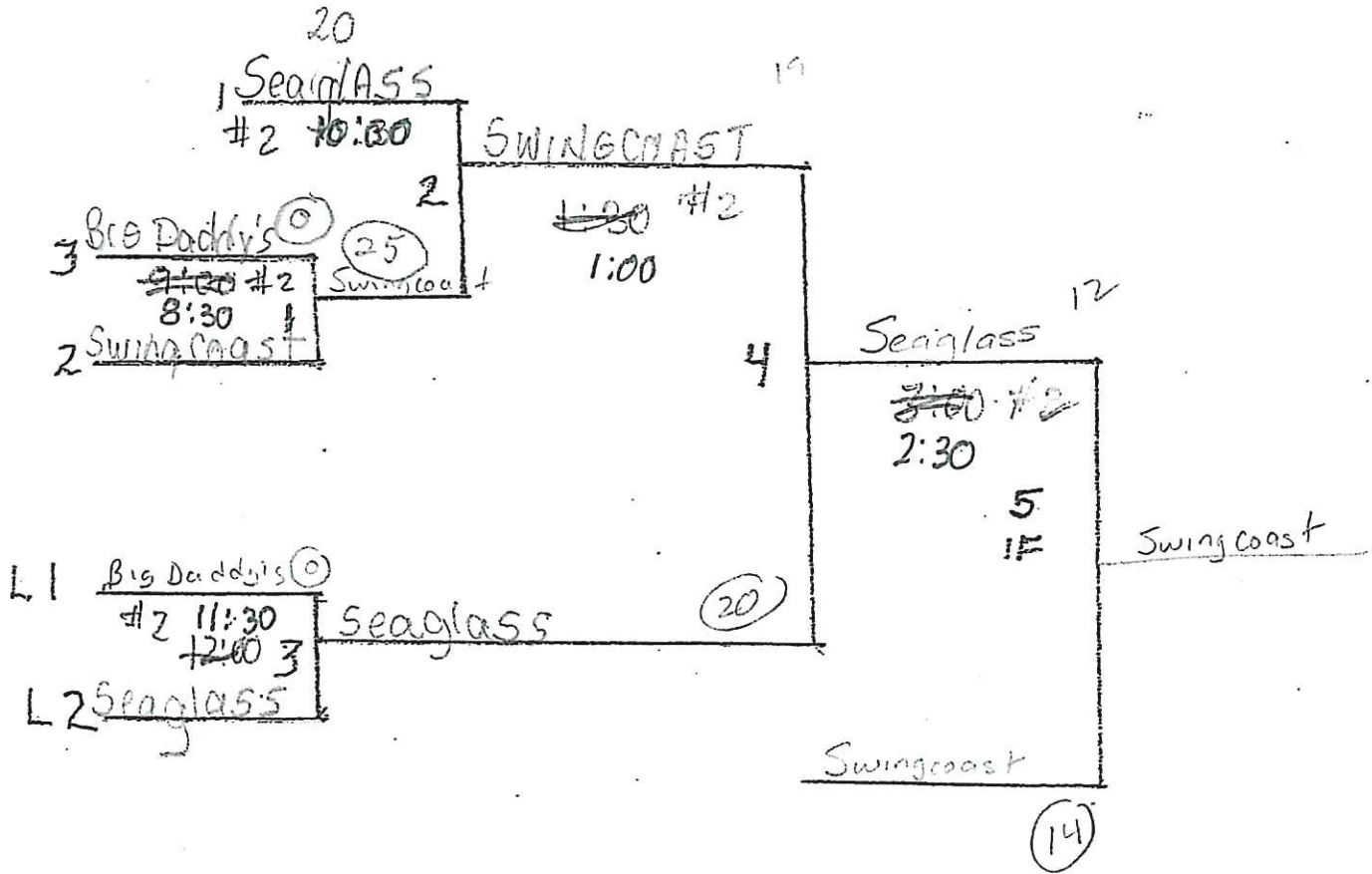

60AAA / AA
Oil City Classic
2023

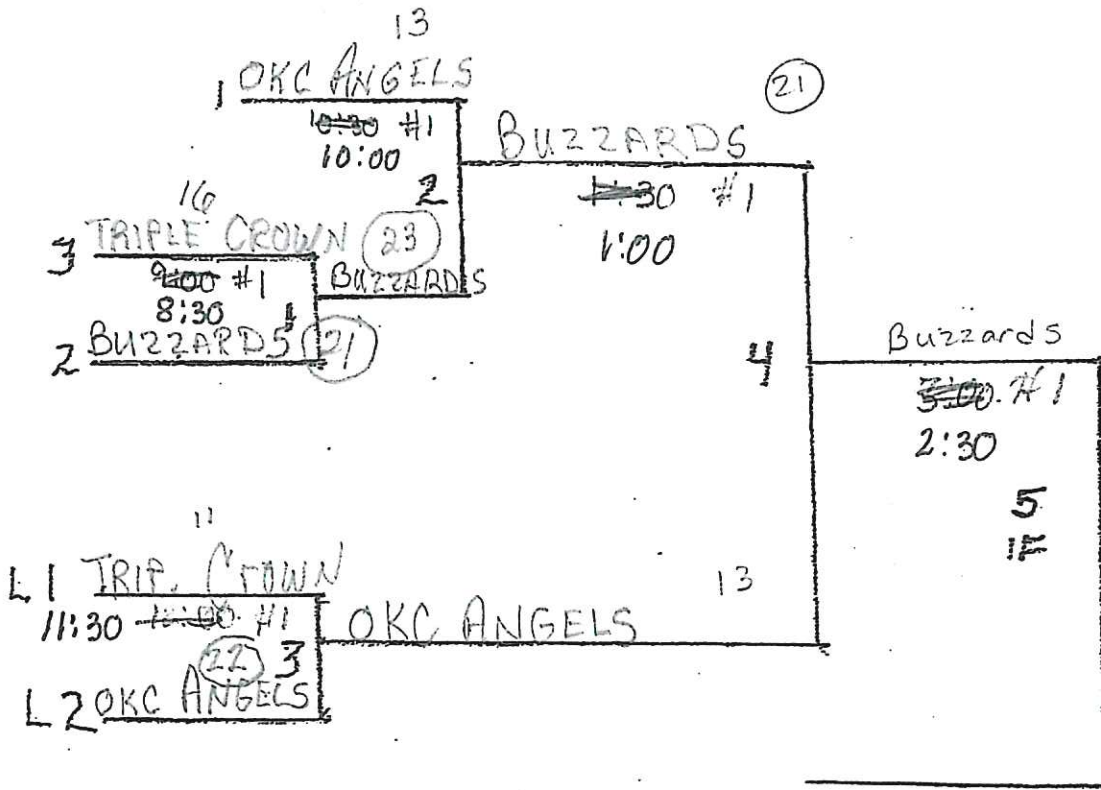

Oil City Classic Challenger Softball Complex Broken Arrow, Ok 65M/AAA

Brackets are subject to change

*Blue Speed
Dudley*

| | Name | W | L | RA | RS | RD |
|---|--------------------------|----|---|-----------|-------|--------|
| 1 | KC Kids M+ | | 1 | 20 | 15 | -5 |
| 2 | Dudley Lightning M | 11 | | 15 9 | 20 19 | +5 / 6 |
| 3 | Blue Speed-M | | 1 | 19 | 9 | |
| 4 | OKC Boomers AAA | 1 | | 15 | 18 | +3 |
| 5 | Big Daddy's Donut AAA | 1 | 1 | 18 7 (25) | 15 24 | -3 +6 |
| 6 | 50 Cal AAA | 2 | 1 | 24 | 7 | -6 |

| GAME | DAY | TIME | score | teams | score | field |
|------|----------|-------|-------|--------------|-------|-------|
| 1 | Thursday | 8:30 | 15 | 1 vs (2) P | 20 | 4 |
| 2 | Thursday | 8:30 | 18 | (4) vs 5 P | 15 | 3 |
| 3 | Thursday | 10:00 | 19 | (2) vs 3 P | 9 | 4 |
| 4 | Thursday | 10:00 | 24 | (5) vs 6 P | 7 | 3 |
| 5 | Thursday | 11:30 | 17 | 1 vs (3) P | 20 | 4 |
| 6 | Thursday | 11:30 | | 4 vs 6 P | | 3 |
| 7 | Thursday | 1:00 | | 2 vs 5X | | 3 |
| 8 | Thursday | 2:30 | | 3 vs 6 X | | 3 |
| 9 | Thursday | 2:30 | | 1 vs 4 X | | 4 |
| 10 | Fri | 9:00 | | Major Game 1 | | 3 |
| 11 | Fri | 9:00 | | AAA Game 1 | | 4 |
| 12 | Fri | 10:30 | | M G 2 | | 3 |
| 13 | Fri | 10:30 | | AAA G 2 | | 4 |
| 14 | Fri | 12:00 | | M G 3 | | 3 |
| 15 | Fri | 12:00 | | AAA G 3 | | 4 |
| 16 | Fri | 1:30 | | M G 4 | | 3 |
| 17 | Fri | 1:30 | | AAA G 4 | | 4 |
| 18 | Fri | 3:00 | | M IF game | | 3 |
| 19 | Fri | 3:00 | | AAA If game | | 4 |
| 20 | Fri | | | | | |

65 minute time limit then to open inning

SSUSA rules apply including equalizers

6 Baden Fire Balls provided by host.. afterwards I will have some for sale

* Pool play to double elimination format

* Seeding formula: record, head to head, runs allowed, runs scored run diff. with a = or- 6 per game max

* X = Exhibition game P= Pool game for seeding

65m

1. Blue Speed
2. KC Kids
3. Dudley

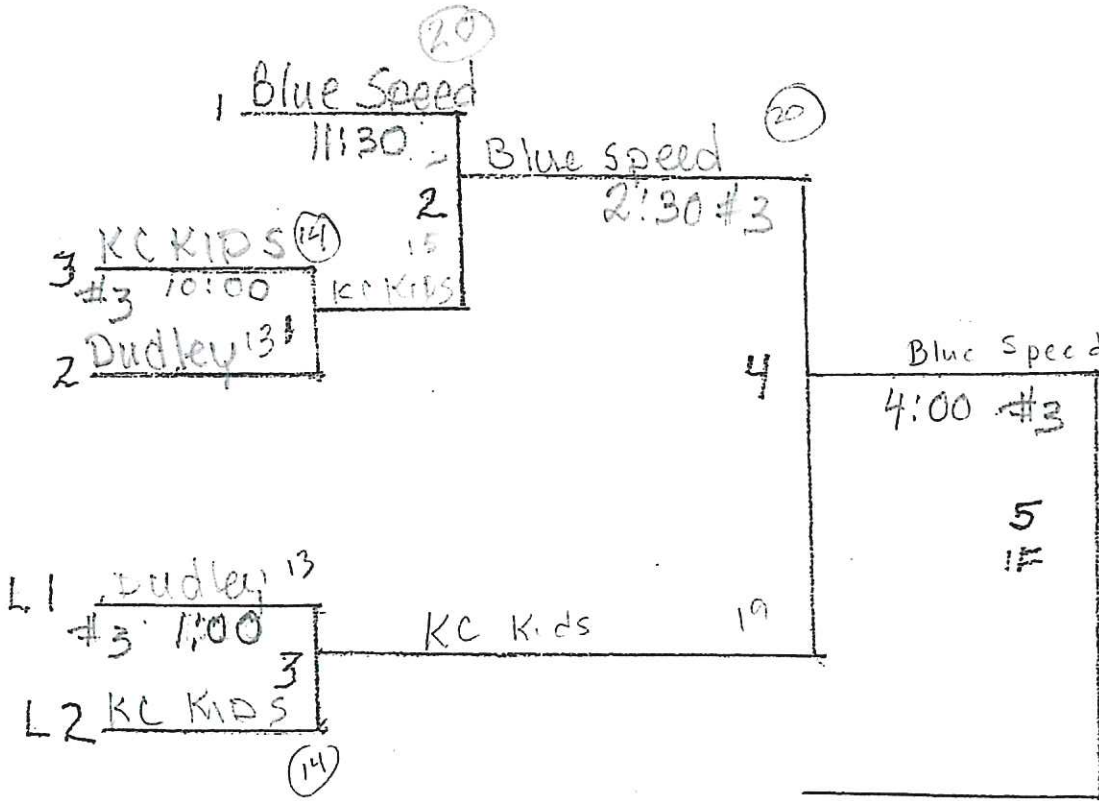

65AAA

1. Big Daddy's Donu
2. Oxc Boomers
3. 50 Cal 65s

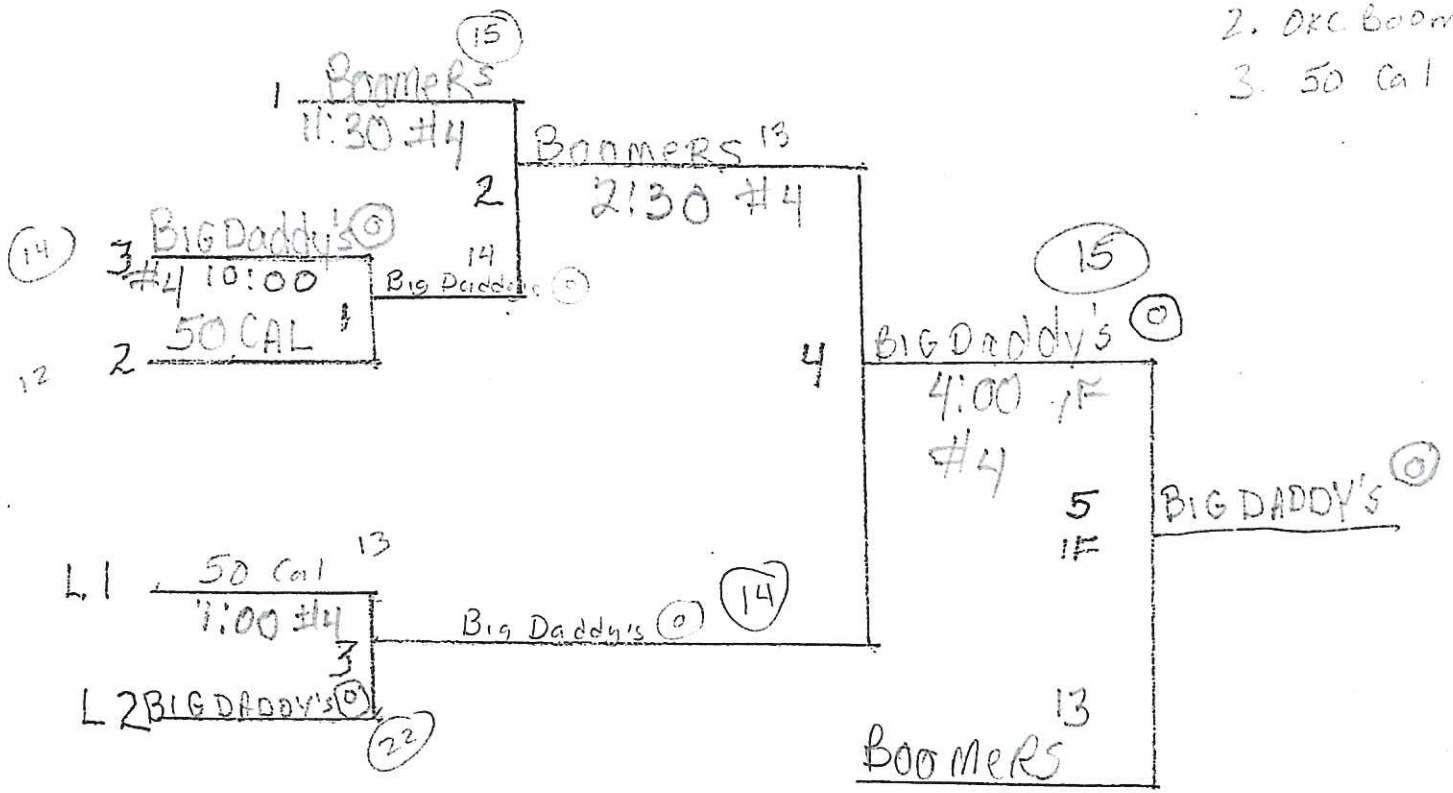

**Oil City Classic
70M/70AAA/AA
Challenger Softball Complex
Broken Arrow OK.**

| | W | L | RA | RS | RD |
|-------------------|---|---|----|----|----|
| 1 KC Kids M | 1 | | 16 | 17 | 21 |
| 2 OKC Outlaws AAA | | 1 | 17 | 16 | -1 |
| 3 Midwest A's AAA | 1 | | 8 | 12 | 44 |
| 4 Classics AA | | 1 | 12 | 8 | -4 |

| GAME | | | | | | |
|------|-------|------------------------|------|----------|----|---|
| 1 | Thurs | 10:00 | 17 | (1) vs 2 | 16 | 2 |
| 2 | Thurs | 10:00 | 12 | (3) vs 4 | 8 | 1 |
| 3 | Thurs | 11:30 11:00 | 1:00 | 1 vs 4 | | 2 |
| 4 | Thurs | 11:30 11:00 | 1:00 | 2 vs 3 | | 1 |
| 5 | Thurs | 4:00 | | Game 1 | | 1 |
| 6 | Thurs | 4:00 | | Game 2 | | 2 |
| 7 | Fri | 9:00 | | Game 4 | | 1 |
| 8 | Fri | 10:30 | | Game 3 | | 1 |
| 9 | Fri | 12:00 | | Game 5 | | 1 |
| 10 | Fri | 1:30 | | Game 6 | | 1 |
| 11 | Fri | 3:00 | | If game | | 1 |
| | | | | | | |
| | | | | | | |
| | | | | | | |

- * pool format to Double elimination
- * Used to decide ties: record, head to head, runs allowed, runs scored, run differential with A + or - 6 max per game
- SSUSA rules apply
- Time limit @65 minutes with umpire announcing last inning and 1 more unlimited inning shall be played
- SSUSA home run rules apply and SSUSA equalizer will be enforced
- 6 Baden Fire balls are provided .I will have some for sale
- * SSUSA spread rules apply as do equalizer
- * DOUBLE ELIMINATION SCHEDULE WILL BE PROVIDED AT THE SOFTBALL COMPLEX
- * Gam1 1 seed vs 4 seed.....Game 2 2 seed vs 3 seed

70m/AA/65A9

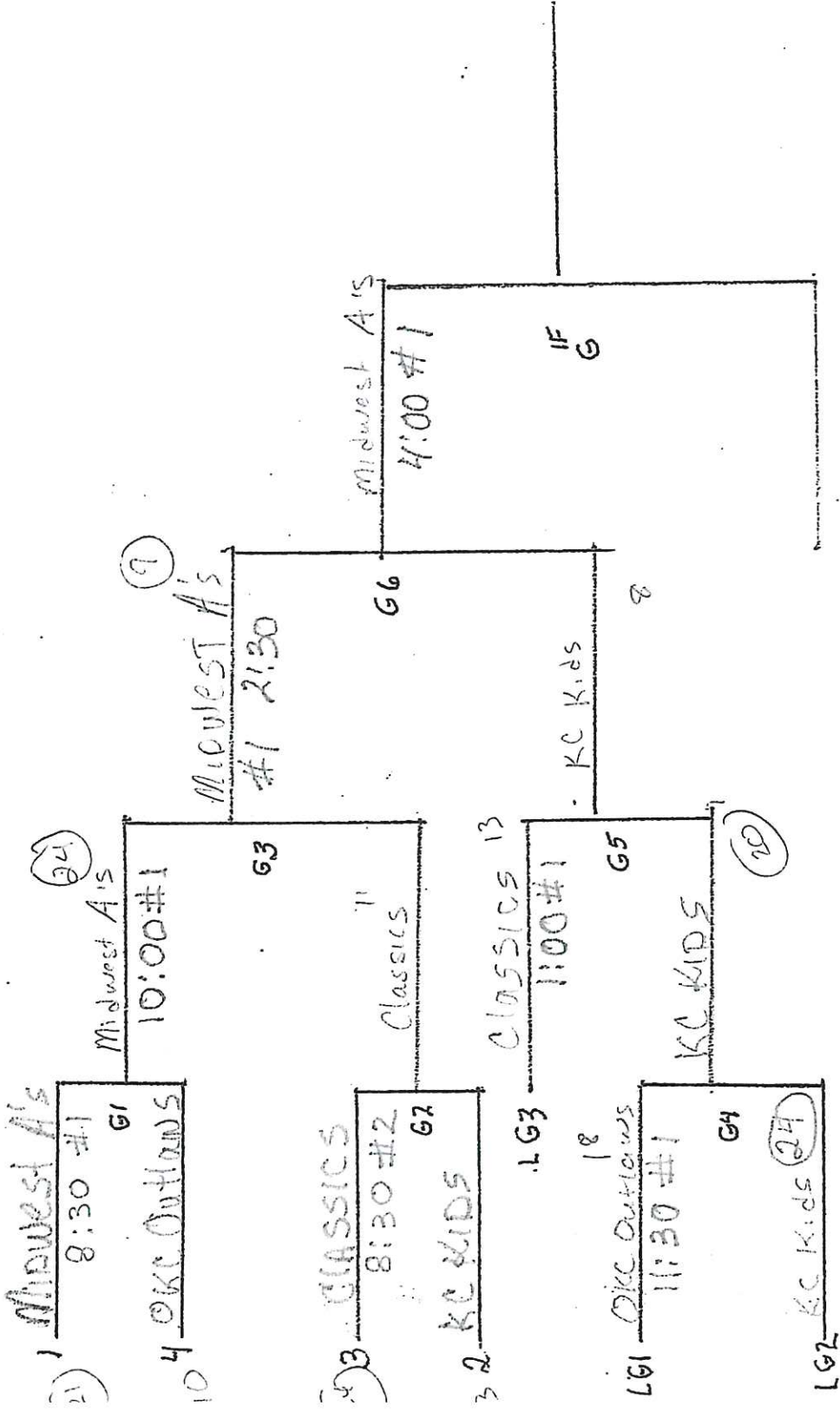

**Oil City Classic
70AA/75AAA
Challenger Softball Complex
Broken Arrow , Okla**

| | W | L | RA | RS | RD |
|------------------------------------|---|---|----|----|----|
| 1 KC Kids 75 aaa ^{#1} | 1 | | 8 | 17 | +6 |
| 2 OKC Redhawks 70 AA ^{#4} | | 1 | 17 | 8 | -6 |
| 3 Not Dead Yet 70 AA ^{#2} | 1 | | 13 | 15 | |
| 4R&D Leverage 70 AA ^{#3} | | 1 | 15 | 13 | |

| GAME | | | | | | |
|------|-------|-------|----|---------|----|---|
| 1 | Thurs | 8:30 | 17 | ① vs 2 | 8 | 1 |
| 2 | Thurs | 8:30 | 15 | ③ vs 4 | 13 | 2 |
| 3 | Thurs | 11:30 | | 1 vs 4 | | 1 |
| 4 | Thurs | 11:30 | | 2 vs 3 | | 2 |
| 5 | Thurs | 2:30 | | Game 1 | | 1 |
| 6 | Thurs | 2:30 | | Game 2 | | 2 |
| 7 | Fri | 9:00 | | Game 4 | | 2 |
| 8 | Fri | 10:30 | | Game 3 | | 2 |
| 9 | Fri | 12:00 | | Game 5 | | 2 |
| 10 | Fri | 1:30 | | Game 6 | | 2 |
| 11 | Fri | 3:00 | | IF game | | 2 |
| 12 | | | | | | |
| 13 | | | | | | |
| 14 | | | | | | |
| 15 | | | | | | |
| 16 | | | | | | |

- * pool format to Double elimination
- * Used to decide ties: record, head to head, runs allowed, runs scored, run differential with A + or - 6 max per game
- SSUSA rules apply
- Time limit @65 minutes with umpire announcing last inning and 1 more unlimited inning shall be played
- SSUSA home run rules apply and SSUSA equalizer apply
- 6 Baden Fire Balls are provided by host I will have more to sell if needed
- * SSUSA spread rules apply as do equalizer
- * DOUBLE ELIMINATION SCHEDULE WILL BE PROVIDED AT THE SOFTBALL COMPLEX
- * Gam 1 1 seed vs 4 seed.....Game 2 2 seed vs 3 seed

1000 / 1200

