

## CONSTRUCTION NOTICE

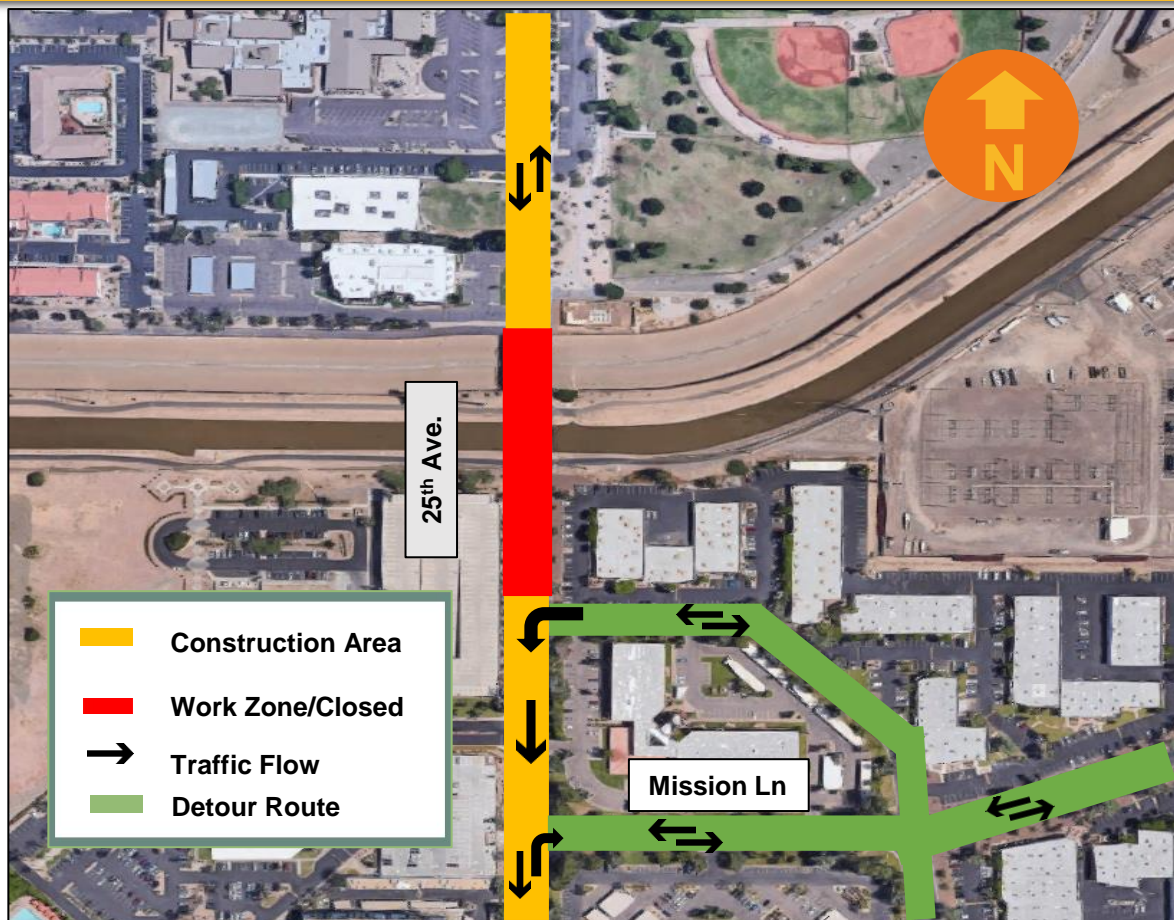

### 25th Avenue Closed at Canal

**Monday, November 15, 2021, at 8:00 a.m. to Monday, February 28, 2022**

#### Work Description

- Construction of light rail bridge across Arizona Canal Diversion Channel

#### Traffic

- North of canal-** Two-way traffic on 25th Avenue from Mountain View Road to Ottawa University driveway.
- South of canal-** One lane SB on 25th Avenue from private Mission Lane to Mission Lane. Two-way traffic in all other areas.

**Noise:** Every effort will be made to mitigate noise impacts to nearby residents and businesses during construction.

*Information is subject to change due to the nature of the work, weather and/or other unforeseen circumstances.*

For more information:

Valley Metro  
Michael Book  
Community Outreach Coordinator  
mbook@valleymetro.org | 602.256.5811  
Hotline: 602.254.RAIL (7245)

Kiewit McCarthy, A Joint Venture  
Byron Roman  
Community Outreach Coordinator  
byron@torresmulticultural.com  
480.703.1348

Created  
8/19/2021

